

Contractors must verify all dimensions on site before commencing any work.  
 Figure dimensions shown are taken in preference to those indicated.  
 This conceptual and document is for information only. It is not to be used for construction or any other purpose without written permission from EDI Architects Pty Ltd.  
 These drawings compiled from CAD files supplied by Miroslaw Duzyn.

Baxter Integrated  
 Therapy Service - Kew  
 Lot 3  
 772-776 High Street, Kew

Proposed Floor Plans



**EDI Architects Pty Ltd**  
 AN 61 992 314 992  
 PO Box 1722, Geelong 3220  
 Victoria 61 3 5277 1187  
 Telephone 61 3 5274 2041  
 Fax 61 3 5274 2041  
 Mobile 04 394 2041  
 Email dpa@ediarchitects.biz  
 Date February 2002  
 Drawing No. 0115.A.3  
 Scale 1:100



Level 2 Floor Plan

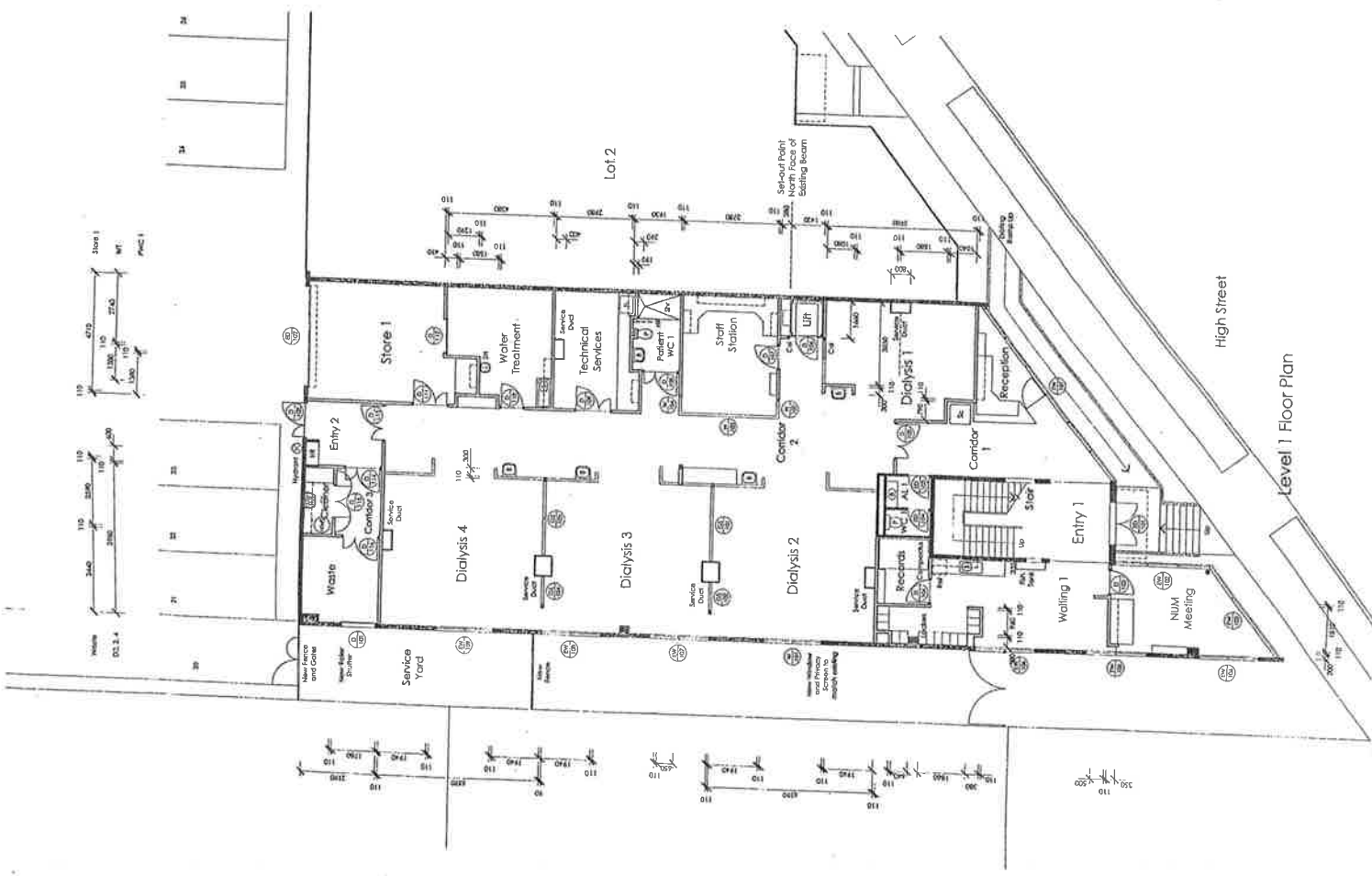
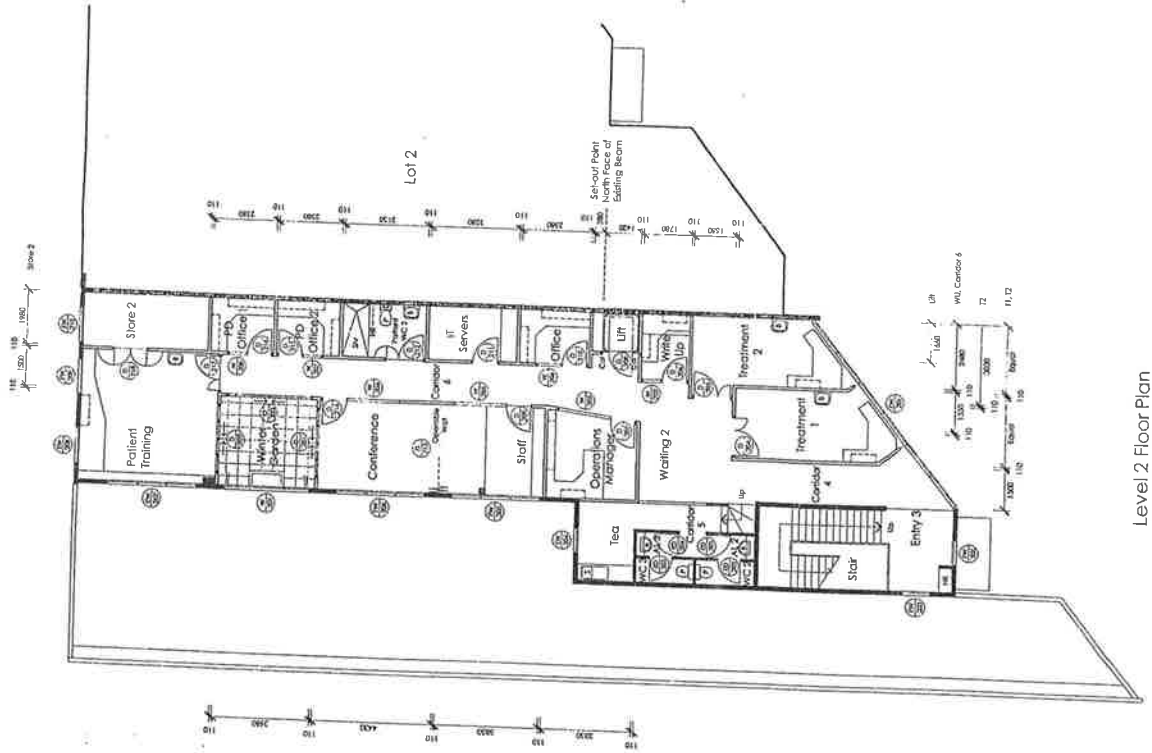

Level 1 Floor Plan

High Street

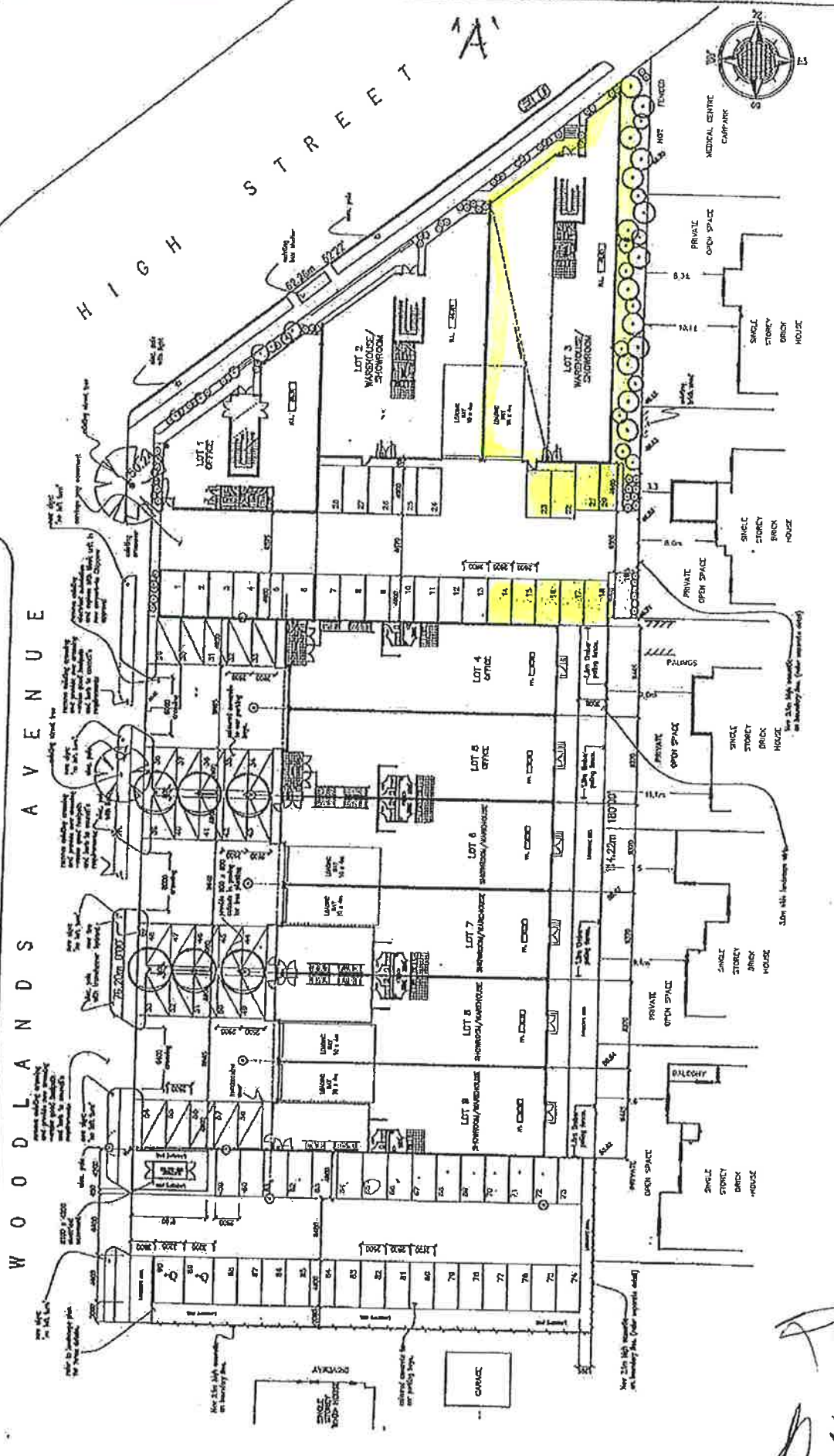

FOR LANDSCAPE DETAILS REFER TO LANDSCAPE ARCHITECTS (LAND-SITE) DRAWINGS.

SITE / GROUND FLOOR PLAN	
DATE	12/03/01
SCALE	1:1000
PROJECT	PROJ. 1000
CLIENT	LOT 1000
DESIGNER	LOT 1000
DATE	12/03/01

INTERNET

PROJECT: PROPOSED DEVELOPMENT AT 792-796 HIGH ST. KEW

DATE: 04/05/01  
 FLOOR LEVELS: 23/03/01  
 FINISHED TOWN PLANNING: 22/03/01  
 MINOR CHANGES: 03/03/01  
 ESSE: AUGUSTMENTS

CHANGES MADE AS PER COUNCIL'S COMMENTS	DATE
	04/05/01
	23/03/01
	22/03/01
	03/03/01

*[Handwritten signatures]*