

GLENFERRIE ROAD

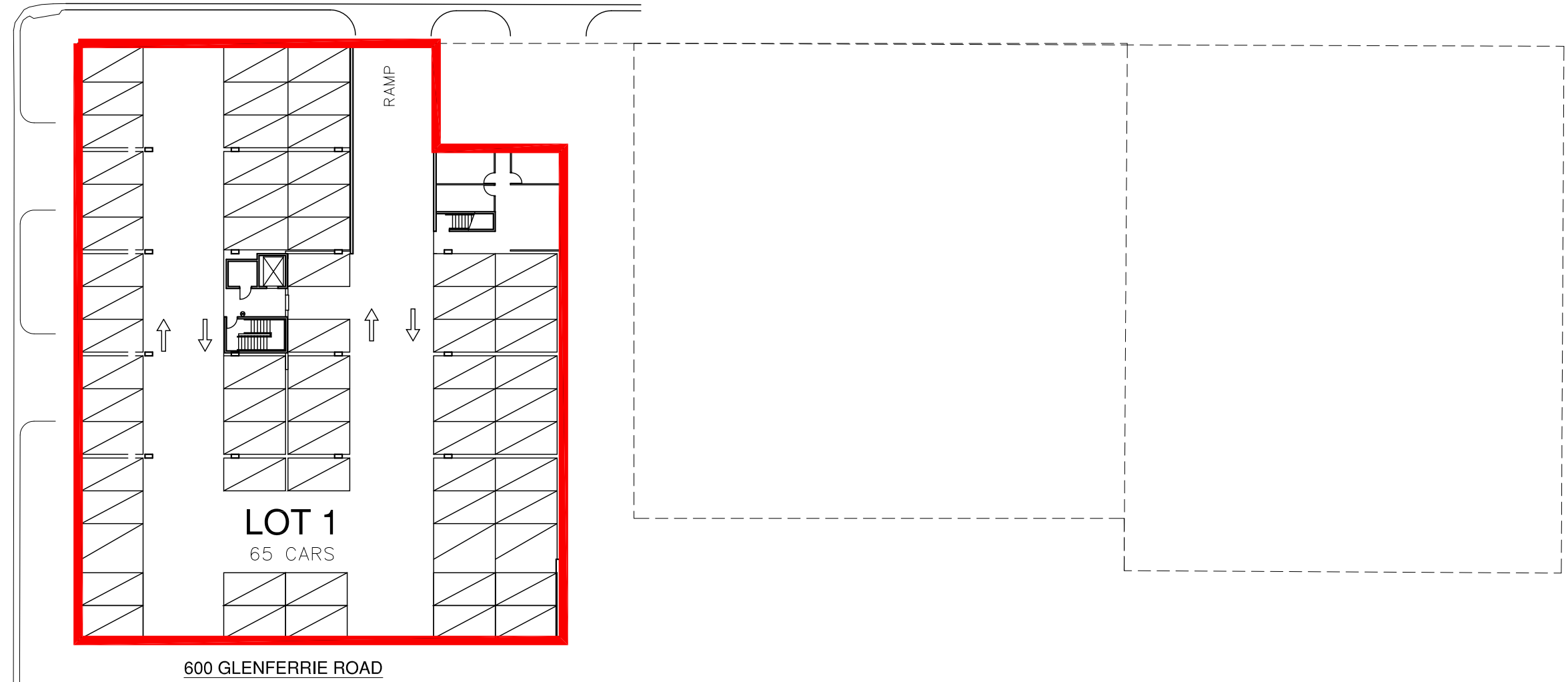

LOT 1 - CARPARK SCHEDULE

BASEMENT	65 CARS
GROUND (GLENFERRIE RD)	10 CARS
GROUND (OXLEY RD)	14 CARS
TOTAL	89 CARS

01 BASEMENT FLOOR PLAN
SCALE 1:400

C	MARKETING ISSUE	06.04.17
B	CARPARK NUMBERS	06.03.12
ISSUE	AMENDMENTS	DATE

LEVEL 1 SUITE 1
333 DRUMMOND STREET
CARLTON, 3053
TEL. (03) 9347 5055
FAX. (03) 9347 0287
E. interarc@bancogroup.com.au
PO BOX 1144
CARLTON VIC 3053

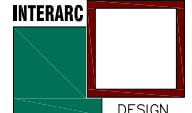

INTERARC DESIGN & CONSTRUCTION PTY LTD
ACN 056 690 441

PROJECT: **600 GLENFERRIE ROAD HAWTHORN**
CLIENT:

THIS DRAWING IS THE PROPERTY OF INTERARC DESIGN, DESIGN AND CONSTRUCTION, AND MUST NOT BE REPRODUCED WITHOUT EXPRESS PERMISSION.
©2011 INTERARC DESIGN & CONSTRUCTION P/L
ACN 056 690 441

NORTH

BUILDING PRACTITIONER
SIGNATURE:

DRAWING: BASEMENT FLOOR PLAN	
DATE: 06/04/2017	SCALE: 1:400
DRAWN: PM	CAD REF: -
DWG. NO. -	REV. NO. C
SHEET No M01 OF -	SIZE: A3

GLENFERRIE ROAD

OXLEY ROAD

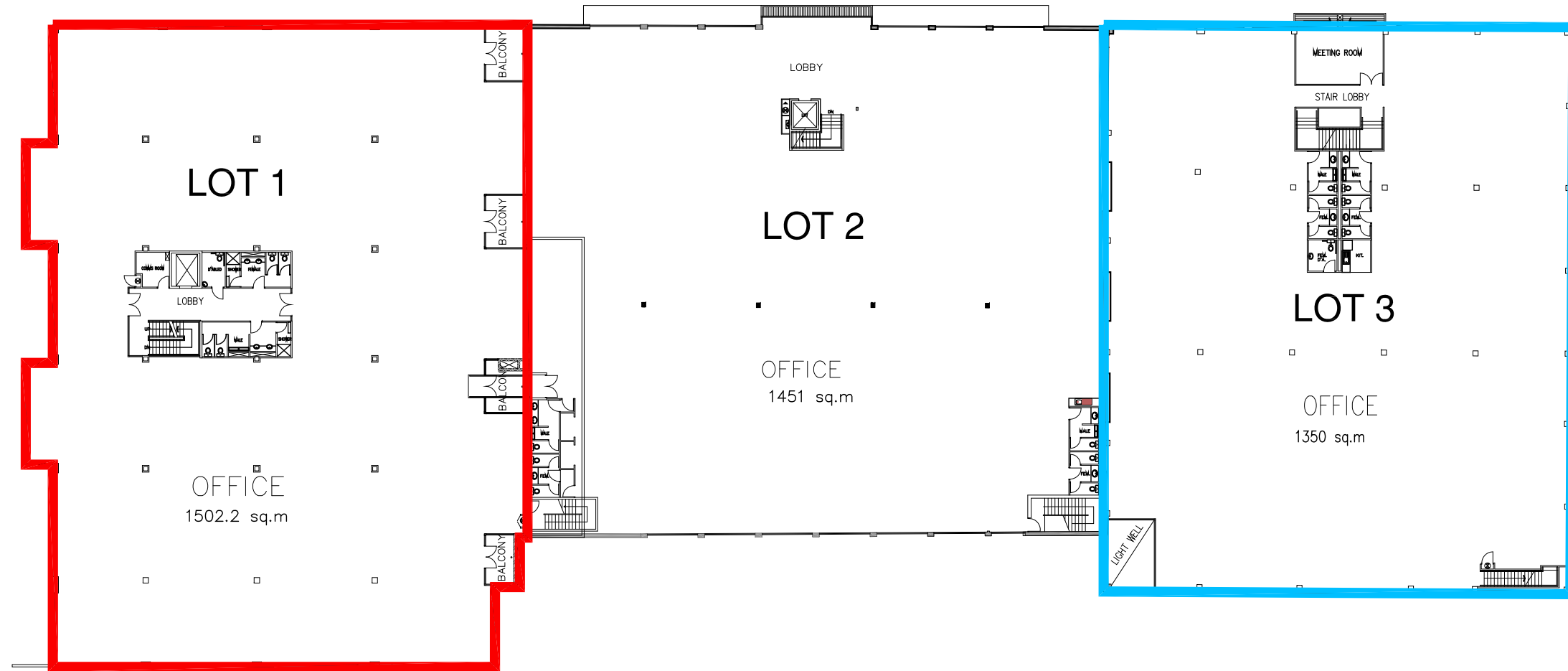

03 FIRST FLOOR PLAN
SCALE 1:400

C	MARKETING ISSUE	06.04.17
B	BUILDING AREAS	06.03.12
ISSUE	AMENDMENTS	DATE

LEVEL 1 SUITE 1
333 DRUMMOND STREET
CARLTON, 3053
TEL. (03) 9347 5055
FAX. (03) 9347 0287
E. interarc@bancogroup.com.au
PO BOX 1144
CARLTON VIC 3053

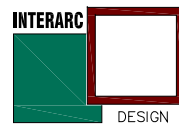

INTERARC DESIGN & CONSTRUCTION PTY LTD
ACN 056 690 441

PROJECT: 600 GLENFERRIE ROAD
HAWTHORN
CLIENT:

THIS DRAWING IS THE PROPERTY OF INTERARC DESIGN, DESIGN AND CONSTRUCTION, AND MUST NOT BE REPRODUCED WITHOUT EXPRESS PERMISSION.
©2011 INTERARC DESIGN & CONSTRUCTION P/L
ACN 056 690 441

NORTH

BUILDING PRACTITIONER
SIGNATURE:

DRAWING: FIRST FLOOR PLAN	
DATE: 06/04/2017	SCALE: 1:400
DRAWN: PM	CAD REF: -
DWG. NO. -	REV. NO. C
SHEET No M03 OF -	SIZE: A3

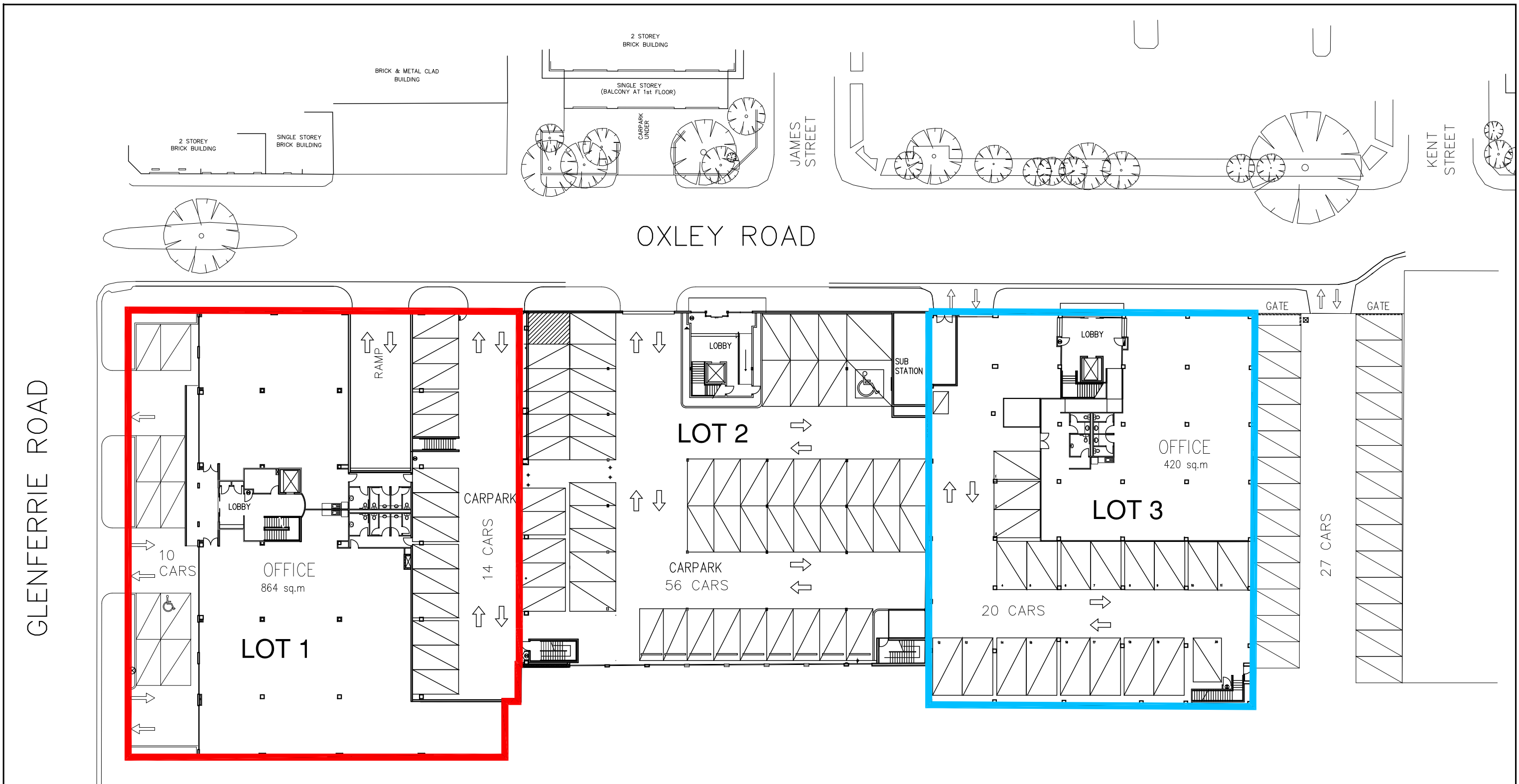

600 GLENFERRIE ROAD

LOT 1 - CARPARK SCHEDULE

BASEMENT	65 CARS
GROUND (GLENFERRIE RD)	10 CARS
GROUND (OXLEY RD)	14 CARS
TOTAL	89 CARS

1A OXLEY STREET

LOT 2 - CARPARK SCHEDULE

GROUND (OXLEY RD)	56 CARS
-------------------	---------

1B OXLEY STREET

LOT 3 - CARPARK SCHEDULE

GROUND (OXLEY RD EXTERNAL)	27 CARS
GROUND (OXLEY RD INTERNAL)	20 CARS
TOTAL	47 CARS

02 GROUND FLOOR PLAN
SCALE 1:400

C MARKETING ISSUE 06.04.17 B CARPARK NUMBERS / BUILDING AREAS 06.03.12 ISSUE AMENDMENTS DATE		LEVEL 1 SUITE 1 333 DRUMMOND STREET CARLTON, 3053 TEL. (03) 9347 5055 FAX. (03) 9347 0287 E. interarc@bancogroup.com.au PO BOX 1144 CARLTON VIC 3053	INTERARC DESIGN & CONSTRUCTION PTY LTD ACN 056 690 441	PROJECT: 600 GLENFERRIE ROAD HAWTHORN CLIENT:	THIS DRAWING IS THE PROPERTY OF INTERARC DESIGN, DESIGN AND CONSTRUCTION, AND MUST NOT BE REPRODUCED WITHOUT EXPRESS PERMISSION. ©2011 INTERARC DESIGN & CONSTRUCTION P/L ACN 056 690 441	BUILDING PRACTITIONER SIGNATURE:	DRAWING: GROUND FLOOR PLAN DATE: 06/04/2017 SCALE: 1:400 DRAWN: PM CAD REF: - DWG.NO. - REV.NO. C SHEET No M02 OF - SIZE: A3
--	--	---	---	---	--	-------------------------------------	--

GLENFERRIE ROAD

OXLEY ROAD

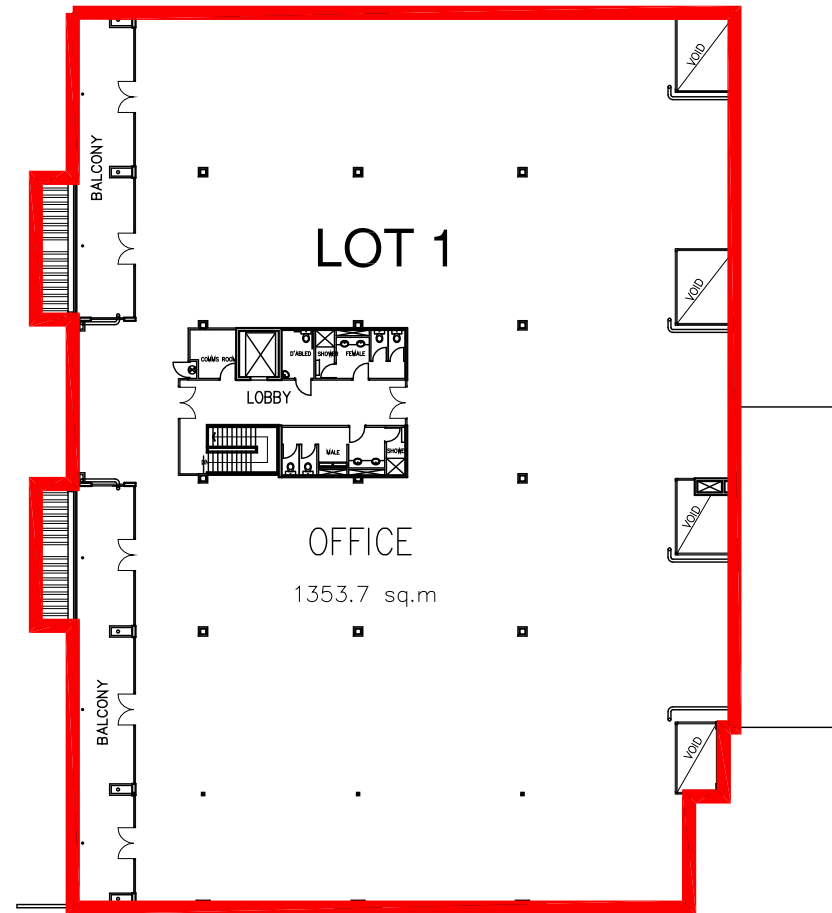

04 SECOND FLOOR PLAN
SCALE 1:400

C	MARKETING ISSUE	06.04.17
B	BUILDING AREAS	06.03.12
ISSUE	AMENDMENTS	DATE

LEVEL 1 SUITE 1
333 DRUMMOND STREET
CARLTON, 3053
TEL. (03) 9347 5055
FAX. (03) 9347 0287
E. interarc@bancogroup.com.au
PO BOX 1144
CARLTON VIC 3053

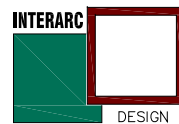

INTERARC DESIGN & CONSTRUCTION PTY LTD
ACN 056 690 441

PROJECT: 600 GLENFERRIE ROAD
HAWTHORN
CLIENT:

THIS DRAWING IS THE PROPERTY OF INTERARC DESIGN, DESIGN AND CONSTRUCTION, AND MUST NOT BE REPRODUCED WITHOUT EXPRESS PERMISSION.
©2011 INTERARC DESIGN & CONSTRUCTION P/L
ACN 056 690 441

NORTH

BUILDING PRACTITIONER
SIGNATURE:

DRAWING: SECOND FLOOR PLAN	
DATE: 06/04/2017	SCALE: 1:400
DRAWN: PM	CAD REF: -
DWG. NO. -	REV. NO. C
SHEET No M04 OF -	SIZE: A3